

Enabling Medical Group Success:

Tips for Maximizing your EHR

Table *of* Contents

INTRODUCTION 03

KEY CONSIDERATIONS FOR MEDICAL GROUP EHRS 04

ENHANCE PRACTICE EFFICIENCY 04

REDUCE CHARTING TIME 06

INTEGRATED, INTEROPERABLE, AND CONNECTED 08

CONCLUSION 10

ABOUT ELATION 10



Introduction

In today's rapidly evolving healthcare landscape, operational efficiency is more crucial than ever for medical groups striving to deliver high-quality patient care while managing costs and administrative burdens. For office managers and physicians, navigating the complexities of healthcare delivery involves juggling numerous tasks, from patient documentation and regulatory compliance to appointment scheduling and billing. Amid these challenges, Electronic Health Records (EHR) systems have emerged as vital tools for streamlining workflows, enhancing patient outcomes, and improving overall practice management.

The selection of an appropriate EHR system is a pivotal decision that can significantly impact the operational success of a medical practice. A well-chosen EHR can simplify processes, reduce errors, and provide actionable insights, thereby enabling medical professionals to focus more on patient care rather than administrative tasks. Conversely, an ill-suited EHR can exacerbate inefficiencies, contribute to clinician burnout, and detract from the quality of care.

This EHR Buyers Guide is designed to assist office managers and physicians in making informed decisions about EHR systems. By addressing key considerations, including functionality, interoperability, user experience, and cost-effectiveness, this guide aims to provide a comprehensive overview of the factors that influence the successful implementation and utilization of EHR technology. Through careful evaluation and strategic selection, medical groups can harness the full potential of EHR systems to achieve operational excellence and deliver superior patient care in an increasingly complex healthcare environment.

KEY CONSIDERATION #1

Find an EHR System that Enhances Practice Efficiency

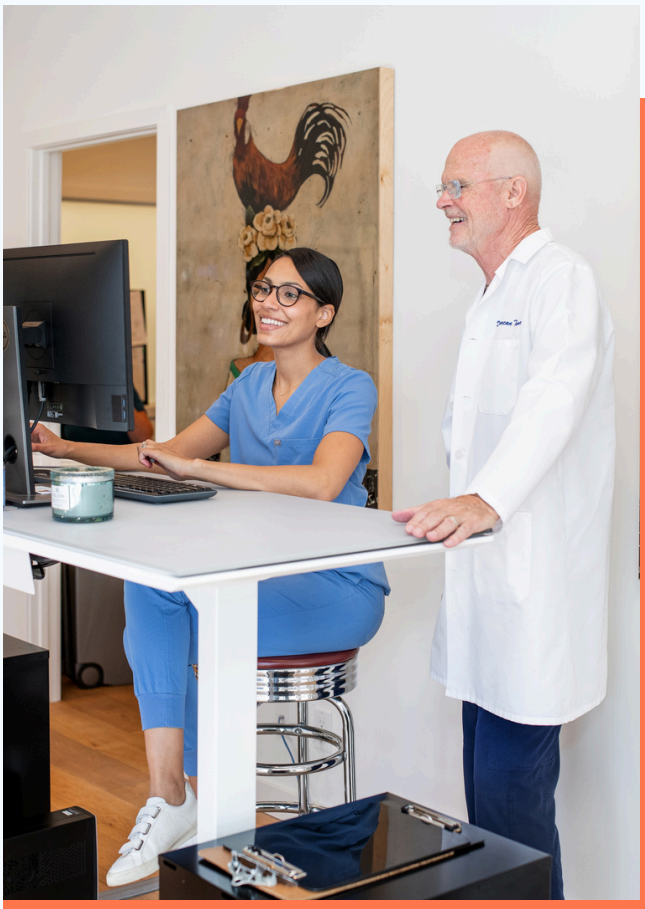

1 Streamline Administrative Tasks

Administrative tasks can consume a significant portion of a medical practice's resources. Automating routine tasks such as appointment scheduling, billing, and patient reminders can free up staff time and reduce errors. Look for EHR systems with robust administrative tools that integrate seamlessly with your practice's workflow.

2 Optimize Workflow Processes

Assessing and optimizing workflow processes can lead to significant efficiency gains. An effective EHR should facilitate seamless coordination between different parts of the practice, from patient intake to follow-up care. Workflow optimization tools within the EHR can help identify bottlenecks and streamline operations.

3 Train Staff Effectively

Proper training is essential to maximizing the benefits of an EHR system. Invest in comprehensive training programs for all staff members to ensure they are comfortable and proficient with the new system. Continuous education and support can also help maintain high levels of efficiency over time.

4 Comprehensive Practice Management Tools

A comprehensive EHR system should include practice management tools that streamline operations. These tools can help manage appointments, billing, inventory, and patient communication, ensuring smooth and efficient practice operations.

5 Financial Management

Effective financial management features are essential for the sustainability of a medical practice. Look for EHR systems that offer integrated billing, coding, and revenue cycle management tools. These features can help optimize financial performance and reduce administrative overhead.

6 Patient Relationship Management

An EHR system with patient relationship management (PRM) tools can enhance patient engagement and satisfaction. PRM features such as patient portals, automated reminders, and personalized communication can improve patient retention and streamline communication.

7 Customizable Workflows

Customizable workflows allow administrators to tailor the EHR system to the specific needs of their practice. This flexibility can enhance efficiency by ensuring that the system aligns with the practice's unique processes and preferences.

8 Scalability

Choose an EHR system that can scale with your practice. As your practice grows, the EHR should be able to accommodate increased patient volumes, additional users, and expanded functionalities without compromising performance.

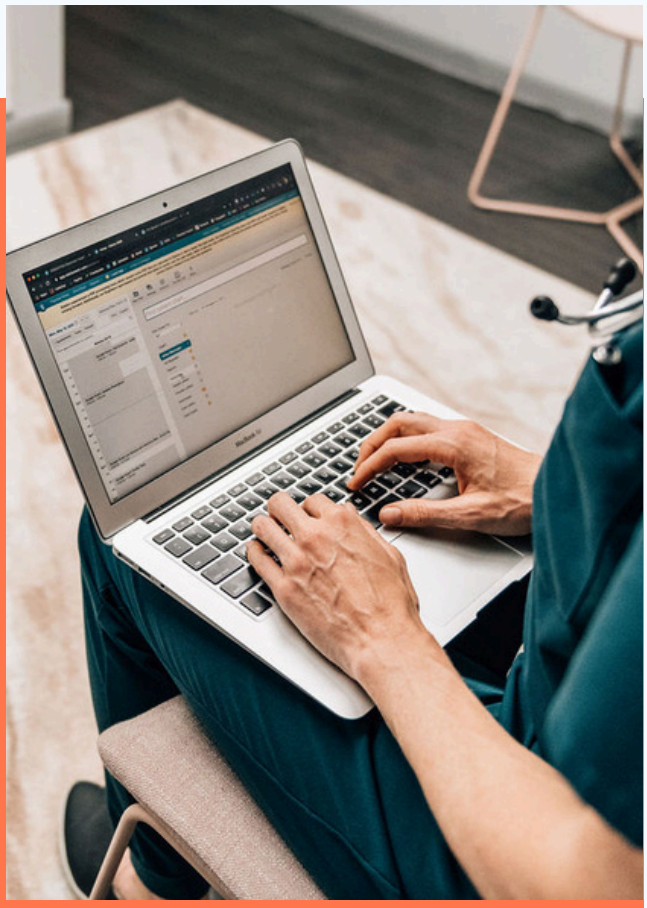

Look for EHR systems with robust administrative tools that integrate seamlessly with your practice's workflow.

KEY CONSIDERATION #2

Find an Easy to Use EHR to Drive Clinical Efficiency and Reduce Charting Time

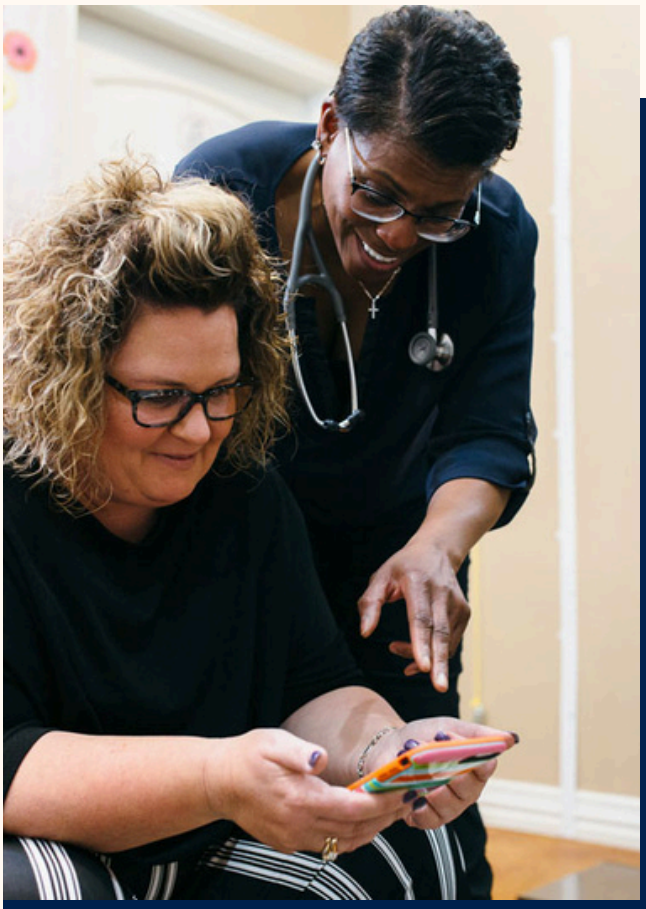

1 User-Friendly Interface

A user-friendly EHR interface is crucial for clinical efficiency. Intuitive design and easy navigation can significantly reduce the time clinicians spend on documentation, allowing them to focus more on patient care. Look for EHR systems that prioritize usability and offer customizable interfaces to suit different user needs.

2 Clinical Decision Support

EHR systems with built-in clinical decision support tools can enhance clinical efficiency. These tools provide real-time alerts and reminders, assist in diagnostic and treatment decisions, and ensure adherence to clinical guidelines. Such features can improve patient outcomes and streamline clinical workflows.

3 Mobile Access

The ability to access the EHR from mobile devices can greatly enhance clinical efficiency. Mobile access allows clinicians to review patient information, update charts, and communicate with colleagues on the go, leading to more flexible and responsive patient care.

4 Pre-Populated Templates

Pre-populated templates can streamline the documentation process by providing standardized formats for common clinical scenarios. Clinicians can quickly select and customize these templates to suit their needs, reducing the time spent on charting.

5 Automated Data Entry

Automated data entry features can significantly reduce the documentation burden on clinicians. These features capture patient information from various sources and automatically populate the relevant fields in the EHR, minimizing the need for manual entry.

6 Clinical-First Design

Choose an EHR that is designed with a clinical-first approach. This means the system should be tailored to meet the specific needs of clinicians, with features that support their workflow and minimize disruptions. A clinical-first EHR prioritizes patient care and clinical efficiency above all else.

7 AI-Assisted Documentation

The integration of artificial intelligence (AI) in EHR systems can further reduce the documentation burden. AI can assist in generating notes, predicting diagnoses, and suggesting treatments based on patient data. This can save time and enhance the accuracy of clinical documentation.



AI can assist in generating notes, predicting diagnoses, and suggesting treatments based on patient data. This can save time and enhance the accuracy of clinical documentation.

KEY CONSIDERATION #3

Choose an Integrated, Interoperable, and Connected EHR System



1 All-in-one

EHR systems that integrate clinical, administrative, and financial functions can provide a comprehensive solution for medical practices. These systems eliminate the need for multiple disparate systems, reducing complexity and improving efficiency.

2 Hospital Integration

Integration with hospital systems is crucial for practices that frequently interact with hospitals. An EHR system that integrates seamlessly with hospital EHRs can streamline the transfer of patient information, enhancing care continuity and reducing administrative burdens.

3 Lab and Imaging Integration

Integration with lab and imaging systems can improve efficiency by automating the transfer of test results and imaging reports into the EHR. This reduces the need for manual data entry and ensures that clinicians have timely access to critical patient information.

4 Referral Management

An EHR system with referral management features can streamline the referral process by facilitating the exchange of patient information between primary care providers and specialists. This can enhance care coordination and improve patient outcomes.

5 Centralized Data Management

Centralized data management is a key advantage of all-in-one EHR systems. With all patient information stored in a single system, clinicians and staff can easily access and share data, leading to more coordinated and efficient care.

6 Seamless Data Exchange

Interoperability is essential for the efficient exchange of patient data between different healthcare providers and systems. An EHR system with robust interoperability features can facilitate seamless data sharing, improving care coordination and reducing duplication of efforts.

7 Standards-Based Integration

Look for EHR systems that support standards-based integration, such as HL7, FHIR, and DICOM. These standards ensure compatibility with other healthcare systems and enable the secure and efficient exchange of patient information.

8 Collaborative Care

Interoperability enables collaborative care by allowing different providers to access and share patient information. This can lead to more comprehensive and coordinated care, improving patient outcomes and reducing the risk of errors.



All-in-one systems eliminate the need for multiple disparate systems, reducing complexity and improving efficiency.

Conclusion

Choosing the right EHR system is a critical decision for medical groups seeking to enhance operational efficiency and deliver high-quality patient care. By considering factors such as usability, clinical efficiency, documentation burden, practice management, interoperability, and integration, office managers and physicians can select an EHR that meets their needs and supports their goals. With the right EHR in place, medical practices can navigate the complexities of healthcare delivery with greater ease and achieve operational excellence in an increasingly complex healthcare environment.

Elation's *Commitment*

Elation Health is the most trusted technology platform for high-value primary care. Since 2010, the company has delivered clinical-first solutions — built on a collaborative EHR and billing platform — that help primary care organizations start, grow, and succeed in delivering the highest-quality personalized care to patients. Elation supports the mission of primary care by providing technology solutions that ease burden, manage financials and allow physicians to focus on caring for their patients. The company serves 32,000 clinicians caring for more than 12 million Americans, including thousands of small independent practices and large prominent digital health innovators. Learn more at elationhealth.com, LinkedIn, and X.


Elation
ELATIONHEALTH.COM